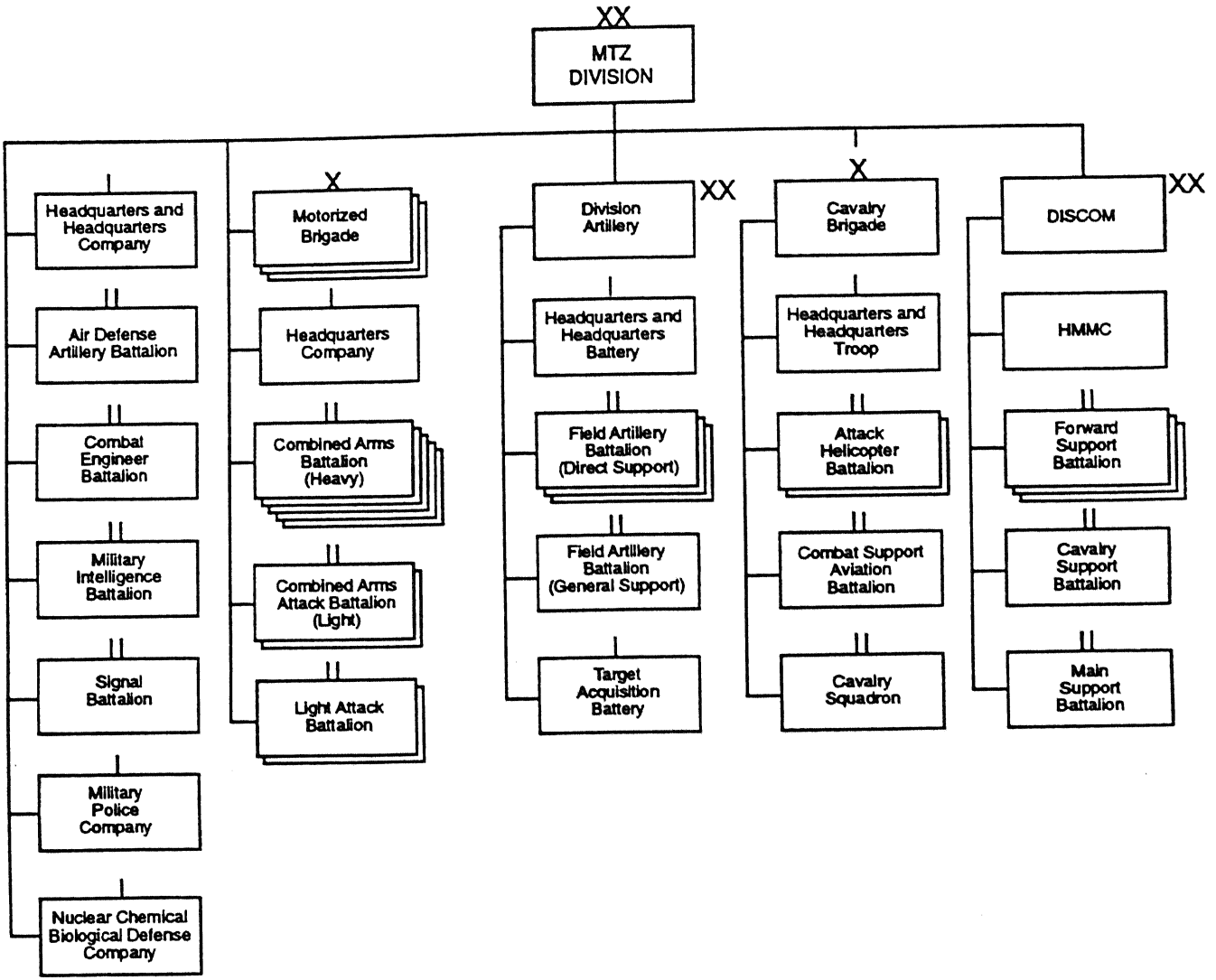MOTORIZED DIVISION (HTMD) 1984